

Document Path: P:\32000\32657-000 - Grand Valley Official Plan Update\06-Production\02-Plan\32657-OP-AppendixD.mxd

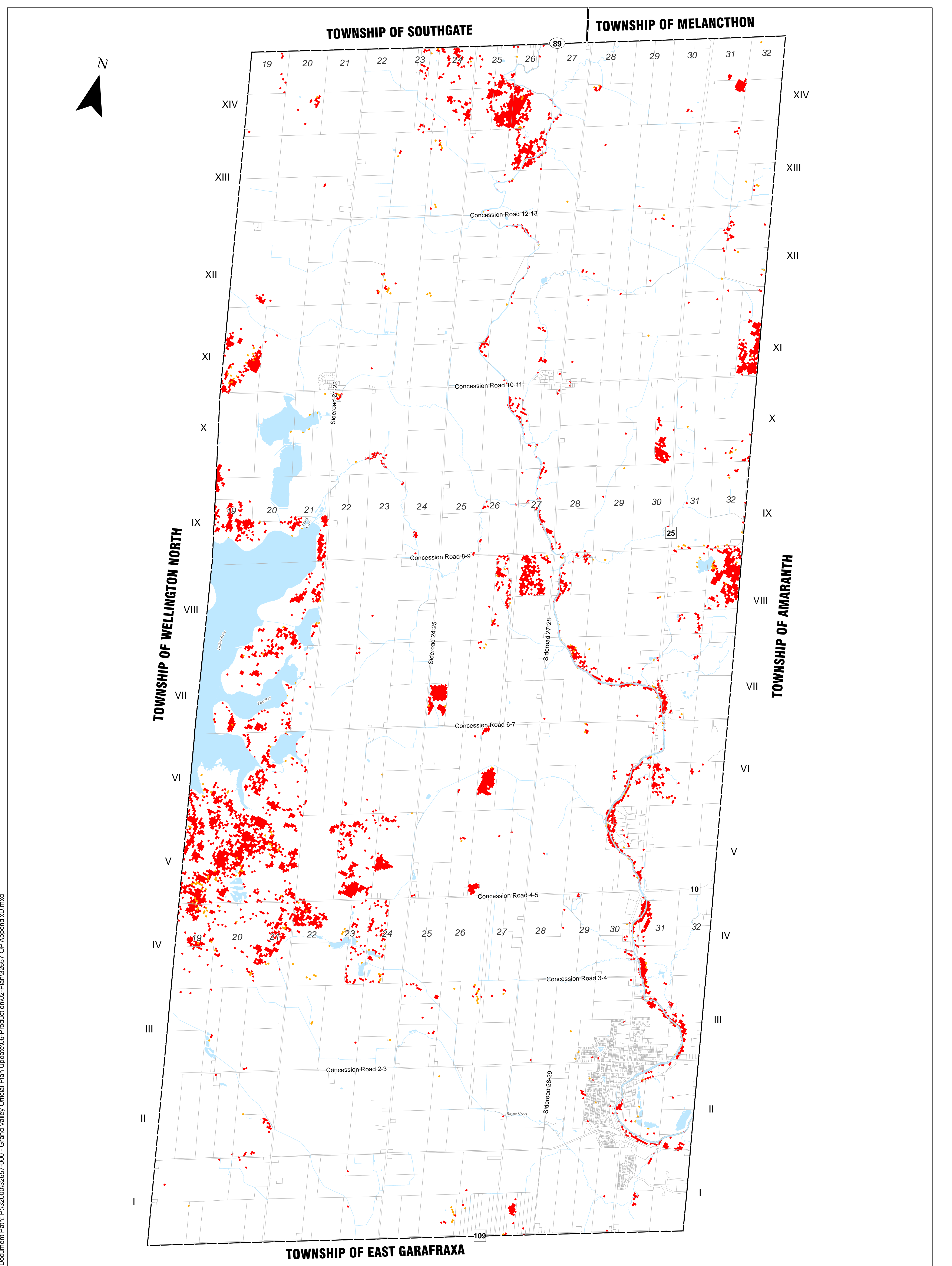

Town of GRAND VALLEY
Official Plan
Town of Grand Valley
Appendix D
Wildland Fire Risk

Legend

- Provincial Highway
- County Road
- Municipal Boundary
- Watercourse
- Waterbody

Natural and Human Made Hazards

Wildland Fire Risk

- Extreme
- High



Data Source: Source Data has been provided by the Ministry of Natural Resources, Grand River Conservation Authority, Dufferin County and Town of Grand Valley



Adopted: 04-Nov-2025
 Print Date: 09-Feb-2026
 JLR No.: 32657-000